Richmond Record-Herald

VOL. XXIV—FIFTEENTH YEAR. RICHMOND, CONTRA COSTA COUNTY, CAL.—WEDNESDAY, APRIL 19, 1916. NUMBER 89.

U.S. Break With Germany Feared

"Naval Academy Chance Good;" Nicholl

CAPITALIST CONFERS WITH SEC. DANIELS AND TUMULTY AT CAPITOL

John H. Nicholl is making progress beyond his expectations in his efforts to have the federal government accept the site for a naval base and a naval academy in this city. Nicholl is keeping the Richmond Industrial commission posted on his activities, and his telegram received today by that organization indicates that he is meeting with success in reaching those in the seats of the mighty:

Washington, April 19, 1916.
Richmond Industrial Commission,
Richmond, Calif.

At invitation of Senator Phelan and Senator O'Gorman of New York I personally appeared for one hour before the naval committee. Satisfactory result. Yesterday was before war department. Tomorrow meet Secretary Daniels and Tumulty. Reception in capitol beyond expectations. NICHOLL.

"KIDS" GREET THE CIRCUS AT SUN-UP

Richmond's "kids" with a school holiday to their credit are making the most of the Al. G. Barnes circus today.

Long before "sunup" this morning a delegation of pantalooned urchins waited with breathless interest at the Southern Pacific depot while dopey looking elephants, vicious tigers and pretty ponies were unloaded. Then while mothers scurried about for their sons, little Willie and his playmates, in all probabilities were trudging gallantly back and forth, from water hydrant to the elephant paddock with brimming pailfuls of water.

Some even distinguished themselves by leading shuffling dromodery, or cat eyed llamas in the parade.

The parade of the Al G. Barnes circus this morning drew an immense crowd all curious to see the collection of wild animals, considered the largest in captivity.

ON BUSINESS

Attorney T. H. DeLap was a business visitor at Martinez yesterday.

DETECTIVE TAKES TRIO TO STOCKTON

Armed with a felony warrant, detective William Fredericks of Stockton arrived in this city today to take into custody R. E. Morin, Joseph Sagals and John T. McKeon, accused of "bunco" work by D. O. Miller.

The three men were arrested as they left a Santa Fe train on Monday night.

According to Miller, the three men had engaged him in a card game while enroute to Stockton and had fleeced him of $100. Travelers checks and money to the amount which Miller claims to have lost were found on the trio. At the police station they gave their residence as San Francisco.

ASSOCIATION WILL HOLD MEETING AT SCHOOL

City Superintendent of Schools W. T. Helms, will be one of the principal speakers at the meeting of the Parents Teachers Association at the Lincoln school on April 25th.

The association is a successor to the Childs' Welfare league organized at the Richmond public library several weeks ago.

Other speakers at the meeting will be Edward B. DeGroat, chairman of the recreation commission in San Francisco; Mrs. Riley, president of the Berkeley branch and Mayor E. J. Garrard.

ARMY OFFICER WILL VISIT BROTHER HERE

Captain Charles F. Lucas, of the Philippine constabulary will arrive on the transport Thomas tomorrow for a visit here with his brother, William Lucas, local real estate dealer.

A sister, Miss Edith M. Lucas is at the present time teaching school in the Philippines.

AUTO DAMAGED

A runaway team crashed into Dr. H. L. Carpenter's auto at Tenth street and Macdonald avenue last evening. The teamster was hurled from his seat but escaped injures. The damage to the machine is slight.

FOOD SALE

A food sale will be held by the Ladies' Aid society of the First Methodist church at 153 Richmond avenue Friday.

FORM GOOD HABITS. One of the best in the world is the systematic habit of putting something in the Bank every Pay day.

GET THE GOOD HABIT OF PAYING ALL YOUR BILLS BY CHECK.

Make up your mind to start either a Checking or Savings account this Pay day and to keep it up.

WE ARE IN BUSINESS TO SERVE YOU IN EVERY POSSIBLE WAY.

FIRST NATIONAL BANK
Member of the Federal Reserve Bank

RICHMOND SAVINGS BANK
Savings

WARRANTS TO BE SERVED MONDAY

Eight warrants charging a violation of the the redlight abatement law will be served on the owners of illegally operated houses in this city Monday by Assistant District Attorney T. H. Carlson.

The serving of the warrants follows a ten day time limit allowed the owners to move. Criminal prosecution will follow the serving of the warrants.

POTTER'S WIFE WILL GO TO THE ASYLUM

(Special to Record-Herald)

MARTINEZ, April 19.—Anna Sudin, wife of Michael Sudin, a potter, residing at Richmond was today adjudged of unsound mind. She will be taken to the Napa asylum this evening.

Mrs Sudin has been confined to the county hospital for the past several days.

BOILERS WILL BE MANUFACTURED HERE

Hot water boilers, which have jumped to $9.80 wholesale, and which at the present time are manufactured entirely in the east are soon to be made in this city.

Manager J. Timmons of the Richmond Machine and Boiler Works is today installing special machinery in his plant for the construction of the boilers.

According to Timmons the only places where the boilers are made are Massachussetts, Pennsylvania and Ohio.

BRATT ESTATE HAS VALUE OF $10,000

(Special to Record-Herald)

MARTINEZ, April 19.—Through his attorney, T. H. DeLap, Gustave E. Bratt of Richmond, today petitioned to be appointed the administrator of the estate of the late Ida A. Bratt, formerly of this county, but a resident in the state of Washington at the time of her death. Petitioner is widower of deceased. The property is valued in the neighborhood of $10,000, and is located in San Francisco and Contra Costa county.

GIANT POWDER BOARD HOLDS MEET IN EAST

(Special to Record-Herald)

SAN FRANCISCO, April 19.—Charles Sutro of Sutro & Co. of this city attended the scial meeting of the stockholders of the Atlas Powder company, yesterday at Wilmington, Del. The necessary increase in the capital stock to take care of the acquisition of the Giant Powder company at Giant and other concerns, was authorized. Full details of the proposed plan were published in these columns early in April.

MEETS TODAY

The South Side Improvement club held its weekly meeting this afternoon in the Meeker fire house.

ENLARGE KITCHEN

The kitchen at the Elks club is being enlarged. Increased patronage for the buffet luncheon is responsible for the enlargement.

NEW ANGLE IN WING CASE IS SHATTERED

(Special to Record-Herald)

MARTINEZ, April 19.—Another chapter was written on the court dockets this morning when Mrs. Belle Wing of Richmond asked that she be given the entire estate of the late William Wing, deceased husband, because of the estate being of less than $1500 value. Attorney T. H. DeLap, representing Mrs. Brownie Stromberg, however, demurred on the grounds that the petition was insufficient, and his demurrer was sustained by the court and the whole business thrown out of court.

SECOND WEDDING FOLLOWS 2 YEARS SPENT SETTLING GERMAN ESTATES

Believing an irregularity to have occurred in their marriage ceremony of 2 years ago resulted in John Offerman, 45 and Mrs. Lola J. Macway, 52 securing another license in Oakland yesterday. A second wedding immediately followed.

Hardly were the couple married two years ago when Offerman was hastily summoned to Germany. A telegram which he received stated his father to be dying. Before Offerman reached his home he received word of his father's death.

Yesterday morning after two years spent in settling his parent's estate Offerman returned to this city. Then it was that a second wedding was decided upon.

Mrs. Macway is a former school teacher of this city and the daughter of Mr. and Mrs. A. Odell, 228 Santa Fe avenue.

HIGH MASS AT CATHOLIC CHURCH

High mass will be celebrated Easter Sunday morning at Our Lady of Mercy Catholic church at 10:30 o'clock, by the Rev. Father J. L. Collins. The following choir will sing Emerson's mass in E flat:

Director, Martha A. Woods.
Organist, Ruth C. Woods.
Sopranos, Waddie Mitchel and Clara Monroe.
Altos, Mrs. George Monroe and Mrs. F. Hounsel.
Tenors, Jacob Laarman and Thomas Keville.
Bass, Herman Pircher.

The solos will be: Battman's Regina Coeli, by Miss Mitchell and choir; Hargitt's O Salutaris, by T. Keville; Panseron's Tantum Ergo, by H. Pircher.

WATSONVILLE NEXT TO SECURE MILITIA

SACRAMENTO, April 19.—Probably the next city in the state to obtain a military unit of the National Guard will be Watsonville, Santa Cruz county. Watsonville has made application to Adjutant General Charles W. Thomas, Jr., for a company, and has backed that wish a list of 109 names of young men who will join the guard.

OAKLAND POLICE TAKE RATES, STEGE GROCER

OAKLAND, April 19.—Paul Rates, brought from Milwaukee, by James P. Arnold of Richmond, was this morning turned over to the police of this city as the eighth member member of the Barright arson ring.

Rates was formerly a grocer at Stege.

NEGRO BEATS "CIRCUS" MAN WITH CLUB AS RESULT WAGES

George W. Wormald, head canvassman for the Al G. Barnes, circus, lies at the Craven hospital with his right leg broken in two places, his head cut open and possible internal injuries as a result of an attack made upon him by M. B. Belland, a colored employee at First street and Macdonald avenue this morning.

Wormald is alleged to have discharged Belland for negligence. An argument followed. As Wormald started to walk away, Belland is alleged to have picked up a tent stake and to have knocked Womald down. In the fight which followed Belland is accused of having struck Wormald repeatedly with the stake.

Wormald, is a pioneer circusman. This is his third trip across the United States. He resides at Bellevue, Kentucky and had cards showing him to be a member of the Elks and Knights of Pythias.

A charge of assault is pending against Belland.

Dr. U. S. Abbott, who dressed Wormald's injuries said, "It will be several weeks before he can leave the hospital."

SPECIAL LENTEN SERVICES PLANNED

There will be special Lenten services at Trinity Episcopal church Friday morning.

Rev. J. O. Lincoln, president of the Episcopal divinity school at San Francisco will have charge of the services. Special music is being arranged for the occasion by Will Baker.

SANTA ROSA CHOSEN FOR NATIVES' EVENT

MODESTO, April 19.—After a spirited fight, Redding last evening was selected as the meeting place for the 1917 Grand Parlor of the Native Sons of the Golden West. Ferndale, Humboldt county, made a hard fight for the convention.

Santa Rosa was selected as the place where the 1916 Admission day celebration will be held. Sacramento made formal application for hte 1917 Admission day celebration.

The thirty-ninth annual convention of the Native Sons of the Golden West is being attended by 400 delegates and a number of important business matters are up for consideration. The Natives plan among other things to seek legislation requiring the Bear Flag to be flown from every public building on all holidays.

CHRISTIAN CHURCH PREPARES PROGRAM

Rev. Thomas Boyer, pastor of the First Christian church has arranged special Easter services and music of next Sunday.

The evening's program follows: Prelude, orchestra, Richard Winfree, leader; Doxology; Invocation; Hymn, Come thou Almighty King; Scripture reading; Prayer; Response; Announcement; Offertory; Cantata, "The Triumph;" Part One; Introduction, orchestra; baritone solo, S. F. Treaner; duet, Miss Knoble and Mrs. A. C. Kerley; Part Two, "In the End of the Sabbath," soprano solo, Miss Mabel Taft; Mary's song, alto solo, Miss Lydia Fanning; Address, Rev. Boyer; postlude, orchestra; pianist Miss Irma Dearborn.

PRESIDENT WOODROW WILSON, who this morning sent America's ultimatum to Germany "Cease submarine warfare" was substance of note.

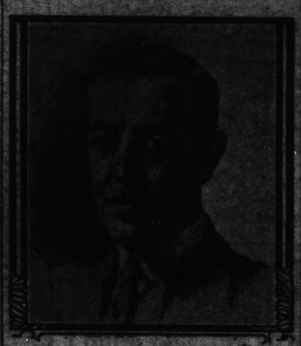

"PEEPINGTOM" ARRESTED AT LATE HOUR

Henry Pepper, 45 years of age and charged with "peeping Tom" action by the police was arrested in the vicinity of Fifteenth street and Roosevelt avenue last night.

Pepper denied the charge at the police station.

Fifteen complaints were received at the station within two hours time.

Police Judge Hiram Jacobs sentenced Pepper to 10 days in jail this morning and later dismissed the sentence providing he should leave the city immediately.

SPECIAL COMMUNION AT POINT CHURCH

Special communion will be held at the First Methodist church tomorrow evening by Rev. P. E. Petersen.

The evening has been deemed appropriate for the holding of communion services by the pastor because it was on this night that Christ instituted the Lord's supper.

GUSTAV VASA DANCE

A prize masquerade ball will be held Saturday evening in Bank hall by Gustav Vasa lodge. Several committees have been appointed to handle the evening's party. Prizes which will be awarded at the party are on display in the windows of the Schrader furniture store corner of Seventh street and Macdonald avenue.

U. S. DELIVERS ULTIMATUM TO KAISER TODAY

WASHINGTON, April 19.—President Wilson has sent a note to Germany that is virtually an ultimatum that unless submarine warfare is conducted in such a manner that American lives and neutral ships are no longer menaced diplomatic relations between Germany and the United States will be broken off.

WASHINGTON, April 19.—German Ambassador von Bernstorff said today:

"I do not believe Berlin will accede to any request by Washington to abandon her submarine warfare."

Von Bernstorff refused to discuss a rumor that, if Germany is convinced the United States desires to sever diplomatic relations, Berlin will take the initiative and order him to demand his passports.

AUTO WRECK NO ONE HURT

(Special to Record-Herald)

MARTINEZ, April 19.—A machine occupied by several Richmond people narrowly missed a bad accident today on the Barry hill, in Franklin canyon. The machine skidded and slid over the embankment, but a ditch saved the party from dropping into the canyon, and was removed with four horses after considerable effort. None of the party were injured, but the machine was slightly damaged.

POUNDMASTER FOR STEGE APPOINTED

(Special to Record-Herald)

MARTINEZ, April 19.—C. J. Frankman of Stege was appointed to the position of poundmaster today. Frankman intends to commence a campaign against all stray dogs immediately. Many cases of rabies have already been reported to him.

CURFEW

Commencing this evening the curfew ordinance requiring all children under age to be at their homes at 9 o'clock will be enforced. Bells at each of the fire houses will sound the warning.

IMPARTIAL

OUR BANK IS IN YOUR MIDST TO SERVE YOU. DO NOT FEEL THAT YOUR BANKING BUSINESS MIGHT NOT BE WORTH WHILE. WE MAKE IT A RIGID RULE TO GIVE THE SAME COURTEOUS TREATMENT TO ALL REGARDLESS OF YOUR FINANCIAL WORTH, ALWAYS MAINTAINING STRICTLY CONFIDENTIAL RELATIONS WITH OUR DEPOSITORS AND FRIENDS.

Bank of Richmond
POINT RICHMOND

HELP!!!
Help the Health Department

Buy a garbage can that is endorsed by the Board of Health. Water-tight with a heavy cover, in five sizes. 1—$1.85, 2—$1.90, 3—$1.95, 4—$2.25, 5—$2.50.

SQUARE DEAL HARDWARE CO.

NITA DAVIS IS BARRED FROM SLAUGHTER'S CHURCH

CHICO, April 19.—"Excuse me, but you're not wanted here."

Such was the greeting extended Miss Mary Partridge and Miss Nita Davis, members of Rev. Slaughter's flock, by Mrs. Slaughter following the close of the Sunday evening services.

"We will come to church as often as we wish," responded Miss Davis.

CHICO, April 19.—The circulation of the two letters or testimonials prepared by supporters of Rev. Madison Slaughter for signatures certifying the belief of the signers in the innocence of Slaughter and disbelief of the charges of Gertrude Lamson has developed another sensation in the case of the pastor, who will soon face a second trial for the wronging of the 15-year-old girl.

Opponents of Slaughter contend the circulation of these testimonials is an attempt to place possible jurors on record as to their attitude in the case and to make more difficult the obtaining of a jury for the second trial.

Supporters of the pastor deny this and aver it is but an attempt to obtain concrete evidence that there are many who believe the pastor innocent and the girl mistaken in her charges.

A list of 100 talesmen for the second trial has been issued.

CANAL WILL BE SAFE FOR VESSELS

WASHINGTON, April 13.—A report on the work of the special committee of scientists appointed by the National Academy of Sciences at the request of President Wilson to investigate the Panama canal slides was presented at today's session of the academy by Charles van Hize, president of the University of Wisconsin, and chairman of the committee. Today's report reiterates the conclusion reached in a previous report that navigation through the canal is not likely again to be seriously interrupted by slides and that realization of the great object for which the waterway was constructed is assured in the near future.

MUTE PITCHER IS CHAMP HURLSMITH

VANCOUVER, Wash., April 18.—Louis Kotula, baseball pitcher for the state school for the deaf, has equaled the world's record for striking out batsmen in a nine-inning game, when he struck out 21 of the players of the Benson Polytechnic school nine of Portland, Saturday.

PINOLE MAN MARRIES S.F. WOMAN YESTERDAY

(Special to Record-Herald)

FAIRFIELD, April 18.—A marriage license was issued here yesterday to John H. Harrison, 25 of Pinole and Mary W. Johnston, 20 of San Francisco.

The couple were married immediately following the securing of the license. They will spend their honeymoon on a trip to Lake Tahoe.

IMPROVING

Mrs. Wilbur S. Pierce, wife of the local attorney was operated upon at the Fabiola hospital in Oakland last evening. Her condition is reported improved today.

UNCLAIMED LETTERS

Letters advertised at Richmond postoffice for week ending April 15, 1916:

Bradshow, A. J.
Bilderfeck, Walter
Bruce, Mabel
Brun & Chaix
Burke, Frank H.
Cleft, Burt
Fuller, H. W.
Golding, Miss L. V.
Hine, A. L.
Kearns, Thos.
Lechner, Miss Marie
Lipp, J. J.
McDaniel, Rose
McCloud, M.
Mitchell, Mrs. Chas.
Newman, R. A.
Ro Rake, Mrs. Florence
Smith, Mrs. Grace
Smith, L. W.
Spaan, Rev. W.
Tente, Antonio
Waconer, Mrs. F. M.
Williams, H. M.
Wilson, Mrs. L.

FOREIGN

Caseno, Luigi
McKinny, D. H.
Simon, Jose

When calling for the above letters please say advertised.

S. P. JENKINS, P. M.

CHERRIES SELL FOR $10 POUND IN EAST

VACAVILLE, April 18.—The first ten-pound box of cherries shipped from Vacaville by P. B. McKevitt, of the California Fruit Distributors, was sold for $100 in Chicago today.

The fruit, in other words, brought $10 a pound.

Company officials declare this price breaks all records for ten years.

AUTO BREAKS INTO DANCE HALL; RIOT

AUBURN, April 19.—A festive auto bounced onto the dance platform at the Freeman hotel shortly before midnight, danced about among the chairs and benches, knocked over a drinking fountain and tried to smash through the side of the dining room before it came to standstill. It was badly damaged.

The machine was driven by H. J. Hildebraud, a San Francisco commercial traveler, who had arrived from Placerville a short time before.

PRETTY CLOTHES MEAN EITHER 'SHE HAS MONEY' OR 'SHE USES HER CREDIT'

—and they mean the latter at least as often as they mean the former, although some women perhaps do not yet realize this.

It's a convenience to anybody to charge things at a store whose methods can be trusted. This is the reason, largely, for CHERRY'S wonderful popularity. Fashions are at their best in CHERRY'S shop, and prices are not exorbitant.

Everything in Spring and Summer garments is fresh, new and charming at CHERRY'S now. You'll enjoy seeing them, whether the credit idea interest you or not. Not only are there wide and beautiful varieties of Suits and Dresses, Coats and Waists, but CHERRY'S have exquisite displays of Sport Togs, as well.

You may have visited CHERRY'S Credit Clothing shops. You will find the exclusive women's shop at 515 13th street, while just across the street at 528 13th street, is the men's store devoted entirely to men's apparel. The two San Francisco stores are at 1009 Market street and 2400 Mission street. Other stores are at Portland, Tacoma, Sacramento and Los Angeles.—Advertisement.

DRINK HOT WATER IF YOU DESIRE A ROSY COMPLEXION

Says we can't help but look better and feel better after an inside bath.

To look one's best and feel one's best is to enjoy an inside bath each morning to flush from the system the previous day's waste, sour fermentions and poisonous toxins before it is absorbed into the blood. Just as coal, when it burns, leaves behind a certain amount of incombustible material in the form of ashes, so the food and drink taken each day leave in the alimentary organs a certain amount of indigestible material, which if not eliminated, form toxins and poisons which are then sucked into the blood through the very ducts which are intended to suck in only nourishment to sustain the body.

If you want to see the glow of healthy bloom in your cheeks, to see your skin get clearer and clearer, you are told to drink every morning upon arising, a glass of hot water with a teaspoonful of limestone phosphate in it, which is a harmless means of washing the waste material and toxins from the stomach, liver, kidneys and bowels, thus cleansing, sweetening and purifying the entire alimentary tract, before putting more food into the stomach.

Men and women with sallow skins, liver spots, pimples or pallid complexion, also those who wake up with a coated tongue, bad taste, nasty breath, others who are bothered with headaches, bilious spells, acid stomach or constipation should begin this phospated hot water drinking and are assured of very pronounced results in one or two weeks.

A quarter pound of limestone phosphate costs very little at the drug store but is sufficient to demonstrate that just as soap and hot water cleanses purifies and freshens the skin on the outside, so hot water and limestone phosphate act on the inside organs. We must always consider that internal sanitation is vastly more important than outside cleanliness, because the skin pores do not absorb impurities into the blood, while the bowel pores do.

ASSESSOR'S NOTICE

1916
NOTICE TO TAXPAYERS

All persons, firms, companies, corporations and associations are required to delivered at the Assessor's office, Martinez, immediately, a statement under oath of all the property, both real and personal, owned or claimed by him, her or them, or in their possession, or held in trust for others, at 12 o'clock meridian, on

FIRST MONDAY IN MARCH, 1916

in accordance with the new constitution. Refusal or neglect to make such sworn statement of all property owned or held in trust, will subject the person so refusing or neglecting to make such sworn statement to the full penalty of the law.

All property owners should see that their property is correctly described on the assessment roll.

Immediate attention is necessary, as work on the roll has already been commenced. Proper blanks may be had at the assessor's office or of his deputies.

All statements must be in the Assessor's office on or before the 1st day of May, 1916.

G. O. MEESE,
County Assessor.

3-8 to 5-1

NOTICE OF STOCKHOLDERS' MEETING TO CONSIDER INCREASE OF CAPITAL STOCK.

NOTICE IS HEREBY GIVEN: That in pursuance of a resolution and order of the board of directors of Richmond Savings Bank, a corporation organized and existing under and by virtue of the laws of the State of California, unanimously adopted at a regular meeting of said board held on the 16th day of March, 1916, at the principal place of business of said corporation, and being the building where the board of directors or trustees thereof usually meet, to-wit, the banking rooms of said corporation in the First National Bank Building, at the corner of Sixth Street and Macdonald Avenue in the City of Richmond, County of Contra Costa, State of California, a meeting of the stockholders of said corporation is hereby called for and will be held at the principal place of business of said corporation, to-wit, the aforesaid banking rooms, on the 25th day of May, 1916, at 2:30 o'clock p. m., for the purpose of considering and acting upon the proposition to increase the capital stock of said corporation from $50,000.00 divided into 500 shares of the par value of $100 each, to $250,000.00 divided into 2500 shares of the par value of $100 each.

By order of the Board of Directors.
Dated March 16th, 1916.

ARBA J. HEALD,
Secretary of Richmond Savings Bank, a corporation.

NOTICE OF PRIMARY ELECTION FOR MEMBER OF THE BOARD OF EDUCATION.

In accordance with the provisions of the Charter of the City of Richmond, County of Contra Costa, State of California, and in pursuance of a Resolution of the Board of Education passed and adopted by said Board on the twenty-fifth day of March, 1916, providing for a primary election for nomination of candidates for members of the Board of Education for the City of Richmond, and of Richmond School District of Contra Costa County, California, on the twenty-second day of April, 1916, to which resolution reference is hereby especially made, notice is hereby given that a primary election for the nomination of candidates for member of the Board of Education in and for the City of Richmond, and of Richmond School District of Contra Costa County, California, will be held on the twenty second day of April, 1916, for the nomination of two candidates for member of the Board of Education for the term ending on the thirtieth day of June, A. D., 1922.

For the purpose of holding said election all the precincts of said City of Richmond and Richmond School District shall be and are hereby consolidated into voting precincts as follows:

CONSOLIDATED ELECTION PRECINCT NO. 1.

Precincts Nos. 1 to 7 both inclusive, as now constituted for the holding of the next general presidential election shall be and are hereby consolidated and shall be known as Consolidated Election Precinct No. 1. Polling Place: Old City Hall, 210 Washington Avenue. Officers of Election: Inspector, H. G. Stidham; Judges, Mrs. H. L. Adams and Mrs. R. G. Erskine. The polls shall be kept open continuously from 8 o'clock a. m. to 7 o'clock p. m. of the same day.

CONSOLIDATED ELECTION PRECINCT NO. 2.

Precincts Nos. 8 to 15 both inclusive, as now constituted for the holding of the next presidential election shall be and are hereby consolidated and shall be known as Consolidated Election Precinct No. 2. Polling Place: Lincoln School, Tenth Street. Officers of Election: Inspector, Mrs. W. A. Boone; Judges, Mrs. Sarah E. Greathouse and Mrs. Mattie J. House. The polls shall be kept open continuously from 8 o'clock a. m. to 7 o'clock p. m. of the same day.

CONSOLIDATED ELECTION PRECINCT NO. 3.

Precincts Nos. 16 to 24 both inclusive, as now constituted for the holding of the next general presidential election shall be and are hereby consolidated and shall be known as Consolidated Election Precinct No. 3. Polling Place:—Taxpayers' club, next door to Post Office on Sixth Street, between Macdonald Avenue and Nevin Avenue. Officers of Election: Inspector, D. W. Caifee; Judges, Mrs. C. S. Gibson and J. E. Zumwalt. Polls shall be kept open continuously from 6 o'clock a. m. to 7 o'clock p. m. of the same day.

CONSOLIDATED ELECTION PRECINCT NO 4.

Precincts Nos. 25 to 28 both inclusive, as now constituted for the holding of the next general presidential election shall be and are hereby consolidated and shall be known as Consolidated Election Precinct No. 4. Polling Place:—Richmond Union High School, Twenty-third Street. Officers of Election: Inspector, Mrs. Anna Belle Jarvis; Judges, Bertha B. Faber and May H. Donnelly. Polls shall be kept open continuously from 6 o'clock a. m. to 7 o'clock p. m. of the same day.

CONSOLIDATED ELECTION PRECINCT NO. 5

Precincts Nos. 29 and 30 as now constituted for the holding of the next general presidential election shall be and are hereby consolidated and shall be known as Consolidated Election Precinct No. 5. Polling Place, Citizens' Progressive Clubhouse, Potrero Avenue. Officers of Election, Inspector, Harry Ellis; Judges, B. Boorman and Nellie M. Scott. Polls shall be kept open continuously from 6 o'clock a. m. to 7 o'clock p. m. of the same day.

CONSOLIDATED ELECTION PRECINCT NO. 6

Stege Precincts Nos. 1 and 2 as now constituted for the holding of the next presidential election shall be and are hereby consolidated and shall be known as Consolidated Election Precinct No. 6. Polling Place, Fairmont School, Rust. Officers of Election: Inspector, Fannie Conlon; Judges, Annie M. Lotter and Carrie E. Bigeley. Polls shall be kept open continuously from 8 o'clock a. m. to 7 o'clock p. m. of the same day.

The names of all candidates for member of the Board of Education for which each qualified elector of the City of Richmond, State of California, may vote for only one, are as follows:

Simon P. Deasey.
Edward Strowbridge.
Richard Edmond Slattery.
Thomas J. Shea.
Franklin J. Gardner.

By order of the Board of Education of the City of Richmond, and Richmond School District, County of Contra Costa, State of California.

W. T. HELMS,
Clerk of the Board of Education of the City of Richmond and of Richmond School District, California.
a17-s?

April 29—Social dancing party by Rust lodge of Praetorians at Davis hall.

E. A. MARSHALL
House, sign and automobile painting; paper hanging and decorating. All work guaranteed.
Phones 154-W and 945
Shop 415 Bissell Ave.

"Let Mayer Do It." If you want your old suit made like new. Ring up Phone 452. Cleaning, Dyeing, Repairing or Pressing. Work called for and delivered. Mayer's American Cleaning Works, 1116 Macdonald avenue. —advt

Certificates of Title Notary Public Abstract of Title
Title Insurance Polices Escrows Handled Inheritance tax Appraiser
PATRONIZE HOME INDUSTRY.
Richmond Abstract and Title Co.
Office—Richmond Abstract and Title Co.'s. Building.
Twenty-Second and Macdonald Ave., Richmond, California.
Telephone Richmond 819 CHAS. G. BACON, Manager.

Richmond Pharmacy
E. M. FERGUSON, Prop.
724 Macdonald Avenue Phone Richmond 144
Easter Cards
Easter Novelties

WE SUPPLY YOUR DEMAND FOR
Golden State Butter
One of the quality products which has always been handled by this store.
B. McWHORTER
Phone 105 147 Richmond Avenue

Tilden Lumber Co.
PRICE---QUALITY---SERVICE
E. M. TILDEN, President
YARDS—Oakland, Berkeley, Richmond and Crockett
Office and Mill—15th St. and Nevin Ave. Phone Richmond 81

Popular Bakery and Coffee House
MACDONALD AVE., BET. 4th and 5th STREETS
Largest Assortment of Bread, Cakes and Pies in Richmond
Finest Cup of Coffee and Cream in Town
REMEMBER THE PLACE
Macdonald Ave, Between 4th and 5th Streets

COAL Draying and Storage
PILLOW BROS.
705 Macdonald Ave Phone 91

STORAGE, BUILDING MATERIAL, DRAYING, HAY AND GRAIN
Best Oak Wood Best Grades of Coal
E. H. Higgins Co.
Successors to Johnson & Braine
Office 400 Macdonald Ave—Phone Rich. 262 Warehouse Phone 448

IF THE BOTTLE OF WHISKEY on your sideboard bears our label you can gamble on two things. First, that the whiskey is absolutely pure. Second, that the flavor, mellowness and bouquet will equal that of any you have ever tasted, no matter how much higher priced. The best judges prefer our whiskey.
RICHMOND LIQUOR STORE
13th and Macdonald

Cook With Gas
ON A MODERN GAS RANGE
SAVE—MONEY
SAVE—TIME
SAVE—WORRY
SEE THE MODERN GAS RANGES NOW ON DISPLAY AT THE LOCAL STORES.
GAS, ELECTRIC, CARBON FUEL, FIRST PREFERRED
Pacific Gas and Electric Co.
13th and Clay Sts., Oakland Lakeside 5000
Branch Office: 709 Macdonald Ave. Phone Richmond 531

Richmond Record-Herald
Published Every Afternoon, Except Sundays and Holidays by the Record-Herald Company.
FRANK HULL ....Managing Editor
G. E. MILNES....Business Manager
SUBSRIPTION RATES
1 Year $4.00
6 Months $2.00
1 Month by Carrier 40
Entered at the Postoffice at Richmond, Cal., as Second-class Matter.
INDEPENDENT DEMOCRATIC
Official Paper of City of Richmond

CLASSIFIED ADS

CLASSIFIED ADVERTISING RATES

Lines	2T	4T	6T	12T	24T
3....	$ .25	$ .45	$ .60	$1.00	$1.50
4....	.35	.60	.80	1.35	2.00
5....	.45	.75	1.00	1.75	2.50
6....	.50	.90	1.20	2.00	3.00
7....	.60	1.05	1.40	2.25	3.50
8....	.70	1.20	1.60	2.50	4.00
9....	.80	1.35	1.80	2.75	4.50
10....	.90	1.50	2.00	3.00	5.00

SALARY LOANS

SALARIED PEOPLE PERMANENTLY employed furnished $5.00 to $50.00 without security, delay or publicity, cheapest rates, easiest payments. D. D. Drake, 607 Macdonald Avenue. 4-29-tf

POSITION WANTED

THE W. C. T. U. of Richmond would like to assist any girl that needs help who will either write or come to see Mrs. G. Wallin, 684 Fifteenth St., Richmond. tf.

FOR RENT

FOR RENT—Two large halls, suitable for meetings, dances, etc. Rates reasonable. Inquire for particulars at Polytechnic College office, Fourth and Macdonald. a12-tf

FOR RENT—Large, clean, sunny rooms, nicely furnished in private residence. Rent at reasonable price to right party. Inquire at 266 Tenth St., Richmond. a15-6t.

FOR SALE

FOR SALE—Lots No. 9 10 11 and 12, block 17, East Richmond, Calif., for prices, which are reasonable, write to Henry Talken, Rich Fountain, Missouri. m21-a24

$1450 EQUITY IN HERBERT F. BROWN Lincoln Blvd. Tract, Richmond, for sale at 50¢ on the dollar, also 10% commission to party selling same. W. L. Sellers, Tulare, Calif. f-4-tf.

FOR SALE—Two passenger automobile in first-class condition. Bargain for cash. Inquire 1008 Macdonald avenue. a17-6t

FOR SALE—A horse, can be used for saddle or driving purposes, reasonable price and a good bargain. Inquire at 626 Fifth street, Richmond. a17-4t.

WANTED—MISCELLANEOUS

VACANT LOTS—If you are obliged to dispose of vacant lots in the city of Richmond, and are willing to sell at bedrock prices, with all the inflation cut out, address Box Z, care Record-Herald office, Richmond, Cal., giving location of lots and price wanted. 2-29-tf.

WANTED—Boy who is not going to school, who has wheel for messenger, steady work. Apply 1008 Macdonald avenue. a17-6t.

WANTED—Girl to do general housework. Telephone Richmond 245. a17-3t.

LOST

LOST—A crystal cross pin in cut beads on Macdonald avenue, somewhere between Sixth and Fifteenth street. Miss Elizabeth Kinnear, 638 Eighteenth street. a18-2t.

EXCHANGES

HAVE you vacant lots that you want to turn over for income bearing residence property. I have a modern five room house and two lots in central section of city, that I would consider exchanging for vacant lots suitably located. In answering give lot and block number, what value of lots are, and whether street work is paid or not. Address Box 184, Richmond, Cal. 2-29-tf

NOTARY PUBLIC

NOTARY PUBLIC—I make and acknowledge all kinds of legal papers; deeds, mortgages, contracts, leases, etc. Houses to rent; fire insurance. H. G. Stidham, 163 Washington avenue. Phones, office 868, Residence 920. 3-27-tf

Wear a BLACK'S Special, one that has been Cleaned and Pressed. Black's Cleaning House, 1010 Macdonald Ave., Phone 723.

CANTON Chop Suey and Noodle House. All kinds of dishes cooked. Chinese candies, etc., 1120 Macdonald avenue. Tong Wing Kee, Proprietor. a18-m18.

ATTORNEYS-AT-LAW
C. A. ODELL
Attorney-at-Law
First National Bank Building
Phone Richmond 80

J. E. RODGERS
Attorney-at-Law
Martinez . . . California

BERT CURRY
UNDERTAKER—EMBALMER
Parlors—27 Park Place
Service Day or Night
Day and Night Phone 429

Auto Service Phone 598
ARTHUR A. BARBER & CO.
Funeral Directors
Lady Attendant for all Ladies and Children's Cases
263 FOURTH ST.

E. B. SMALLWOOD
Undertaker—Embalmer
DEPUTY CORNER
727 Macdonald Avenue
Phone Richmond 113

THESE PAINTERS CARRY LIABILITY INSURANCE
ZEB KNOTT
Sherwin-Williams Paints, Stains and Varnishes
All Grades of Wall Paper
Painting and Paper-Hanging
All Work Guaranteed
319 North Seventh Street

Phone Richmond 823
A. BRUNNER
PAINTING, PAPERHANGING AND TINTING
WALL PAPER, PAINTS, OILS AND VARNISHES
1310 Macdonald Avenue

THE CRAVEN HOSPITAL
Conducted by Graduate Nurses
MEDICAL, SURGICAL and MATERNITY CASES.
Received under the care of their own physician.
10th & Clinton Phone 854

For Sale
$5000. Factory site 113x210 feet; NE corner Clinton avenue and 12th street, on Southern Pacific main line, on grade crossing. Well water near surface.
$5000. Factory site 130x200 feet; frontage on 12th street, 13th street and Southern Pacific main line.
$2500. Two lots 42x110 feet; SE corner 10th street and Clinton avenue including improvements.
$3800. Five lots 125x110 feet; SW corner 19th street and Clinton avenue including improvements.
$2750. Four lots 100x110 feet; NW corner 15th street and Clinton avenue including improvements.
$2000. Two lots 50x110 feet; SW corner 16th street and Clinton avenue including improvements.
$4000. NW corner 4th street and Cutting boulevard, frontage on Potrero avenue, 4th street and Cutting boulevard.
$8000. Four lots 91x100 feet; NE corner 23rd street and Cutting boulevard, including Cutting boulevard street work.
Large house and 14 lots in finest residence part of city.
Two lots, 50x112 1-2 feet; corner on Macdonald avenue between 10th street and Southern Pacific station.
S. R. WOODS & CO.
Cor. 15th St. and Macdonald Ave.
Phone Rich. 372, Richmond, Cal.

CLOTHES CLEANING
Richmond's biggest and best, the Elite Cleaning Company. Two stores, 2224 Macdonald avenue and 265 Fifth street. Service and prompt delivery. Our motto, satisfaction. Phones Richmond 570 and 525.

DOCTORS FOR MEN
Everything is PRIVATE AND CONFIDENTIAL.
No extra charges are made for medicines. Consultation free. Est. 25 years.
DR. T. D. HALL
707 Broadway, upstairs, near Seventh St., Oakland, Cal.

RESOLUTION OF INTENTION NO. 283.

A RESOLUTION OF THE COUNCIL OF THE CITY OF RICHMOND DECLARING ITS INTENTION TO ORDER THE CONSTRUCTION OF SEWERS, MANHOLES, LAMPHOLES AND WYE BRANCHES, IN THE CITY OF RICHMOND, AND CREATING AN ASSESSMENT DISTRICT TO PAY THE EXPENSE OF SUCH WORK OR IMPROVEMENT.

BE IT RESOLVED by the Council of the City of Richmond, County of Contra Costa, State of California, as follows:

That the public interest and convenience require, and that it is the intention of the Council of the City of Richmond, to order the following work to be done and improvement to be made in the City of Richmond, County of Contra Costa, State of California, to-wit:

That ten (10) inch salt glazed, vitrified pipe sewers be constructed, as follows:

In SOUTH STREET from the northeasterly line of Pullman Avenue to the center line of Beck Street.

In BECK STREET from the center line of south Street to the center line of Thirty-third Street.

In THIRTY-THIRD STREET and across the Right-of-way of the Oakland Branch of the Atchison, Topeka & Santa Fe Railway, from the center line of Beck Street to the southerly line of Macdonald Avenue.

That six (6) inch salt glazed, vitrified pipe sewers be constructed, as follows:

In SOUTH STREET from the center line of Beck Street to the southerly line of Wall Avenue.

In THIRTY-FIFTH STREET and in a direct extension southerly thereof, between the southerly line of Wall Avenue and the southerly line of Ohio Avenue.

In THIRTY-FIFTH STREET between the northerly line of the Right-of-way of the Oakland Branch of the Atchison, Topeka & Santa Fe Railway and the southerly line of Macdonald Avenue.

In THIRTY-FOURTH STREET between the northerly Right-of-way line of the Oakland Branch of the Atchison, Topeka & Santa Fe Railway and the center line of Leona Avenue.

In THIRTY-SEVENTH STREET between the center line of Wall Avenue and the southerly line of Waller Avenue.

In THIRTY-SEVENTH STREET between the northerly line of the Right-of-way line of the Oakland Branch of the Atchison, Topeka & Santa Fe Railway and the southerly line of Macdonald Avenue.

In THIRTY-NINTH STREET between the southerly line of Ohio Avenue and the center line of Waller Avenue.

In THIRTY-NINTH STREET from the center line of Waller Avenue southerly 330 feet.

In THIRTY-NINTH STREET between the northerly line of the Right-of-way line of the Oakland Branch of the Atchison, Topeka & Santa Fe Railway, and the southerly line of Macdonald Avenue.

In PORTY-FIRST STREET between the center line of Chanslor Avenue and the southerly line of Macdonald Avenue.

In THIRTY-EIGHTH STREET and FORTIETH STREET, respectively, between the center line of Chanslor Avenue and the northerly line of the Right-of-way line of the Oakland Branch of the Atchison, Topeka & Santa Fe Railway.

In FORTY-FIRST STREET from the northerly line of Cutting Boulevard to the center line of Wall Avenue extended westerly, as said Wall Avenue exists east of Forty-first Street.

In WALL AVENUE and a direct extension westerly thereof, from the center line of Beck Street easterly 350 feet.

In WALL AVENUE between the projection southerly of the center line of Thirty-fifth Street and the easterly line of Forty-first Street.

In WALLER AVENUE, FLORIDA AVENUE and CENTER AVENUE, respectively, and along projections westerly thereof, from the center line of Thirty-third Street easterly 425 feet.

In WALLER AVENUE between the center line of Thirty-fifth Street and the center line of Thirty-ninth Street.

In FLORIDA AVENUE and CENTER AVENUE, respectively, from the center line of Thirty-fifth Street easterly 410 feet.

In FLORIDA AVENUE and CENTER AVENUE, respectively, from the center line of the Alley between Thirty-seventh Street and Thirty-ninth Street easterly 325 feet.

In OHIO AVENUE and in an extension westerly thereof, from the center line of Thirty-third Street to the center line of Thirty-ninth Street.

In OHIO AVENUE from the center line of Thirty-ninth Street easterly 115 feet.

In LEONA AVENUE and in a direct extension southeasterly thereof, between the center line of Thirty-seventh Street and the westerly boundary line of Wood Addition.

In CHANSLOR AVENUE between the easterly and westerly boundary lines of Walls Addition.

In RUSSELL AVENUE between the easterly and westerly boundary lines of Walls Addition.

In the ALLEY between Thirty-fifth Street and Thirty-seventh Street between the northerly line of Wall Avenue and the southerly line of Ohio Avenue.

In the ALLEY between Thirty-seventh Street and Thirty-ninth Street and the southerly extension thereof, between the center line of Waller Avenue and the southerly line of Ohio Avenue.

That manholes of brick and concrete, with cast iron rims and covers; lampholes of vitrified, salt glazed sewer pipe, with cast iron rims and covers; and wye branches of standard, salt glazed, vitrified sewer pipe be constructed on said sewers, as set forth and shown on the plans and specifications hereinafter referred to.

That all of said work shall be done at the places, in the manner, and of the material as specified, set forth and shown on the plans and specifications for said work adopted by the Council of the City of Richmond by its Resolution No. 283 passed and adopted by said Council at a regular meeting thereof held on the 17th day of April, 1916, and now on file in the office of the Clerk of the City of Richmond, reference to said plans and specifications being hereby especially made.

Excepting, however, from all the afore-described work such portion as is required by law to be kept in order and repair by any person or company having railroad tracks thereon; and also excepting from all the afore-described work any portion thereof already done to the official lines and grades and constructed in accordance with the plans and specifications herein mentioned.

And the said Council of the City of Richmond does hereby determine and declare that said proposed work and improvement is of more than local or ordinary public benefit and will affect and benefit the lands and district hereinafter described, which said district is hereby declared to be the district benefitted by said work and improvement; and that therefore the entire costs, charges and expenses of said work and improvement shall be and is hereby made chargeable against and shall be assessed upon said lands and district, which district is within the City of Richmond, County of Contra Costa, State of California, and is bounded and particularly described as follows, to-wit:

Beginning at the intersection of the northeasterly line of South Street and the northeasterly line of Pullman Avenue; thence northeasterly along the northwesterly line of South Street 100 feet; thence northwesterly at right angles to the northwesterly line of South Street a distance of 100 feet; thence northeasterly along a line parallel to the northwesterly line of South Street to the southwesterly boundary line of Walls Addition, as shown on that certain map entitled "Map of Walls Addition to the City of Richmond" filed in the office of the County Recorder of Contra Costa County, California, on March 22, 1909; thence in a general northerly direction along the southwesterly and westerly boundary line of said Walls Addition to the most northerly corner of Lot Sixteen (16), Block One Hundred and Forty-three (143), said Walls Addition; thence southeasterly in a direct line to the most westerly corner of Lot Five (5), said Block One Hundred and Forty-three (143); thence northeasterly in a direct line to the most northerly corner of said Lot Five (5), Block One Hundred and Forty-three (143); thence southeasterly in a direct line to the most eastern corner of Lot Five (5), Block One Hundred and Forty-two (142), said Walls Addition; thence southwesterly in a direct line to the most southerly corner of said Lot Five (5), Block One Hundred and Forty-two (142); thence southeasterly in a direct line to the most northerly corner of Lot Twenty-one (21), said Block One Hundred and Forty-two (142); thence northeasterly in a direct line to the most easterly corner of said Lot Twenty-one (21), Block One Hundred and Forty-two (142); thence southeasterly in a direct line to the most easterly corner of Lot Five (5), Block One Hundred and Forty-one (141), said Walls Addition; thence southwesterly in a direct line to the most southerly corner of said Lot Twenty-two (22), Block One Hundred and Forty-one (141); thence northeasterly in a direct line to the most easterly corner of said Lot Twenty-two (22), Block One Hundred and Forty-one (141); thence southeasterly in a direct line to the most southerly corner of Lot Five (5), Block One Hundred and Forty (140), said Walls Addition; thence southwesterly in a direct line to the most southerly corner of Lot Five (5), said Block One Hundred and Forty (140); thence southeasterly in a direct line to the most easterly corner of Lot Twenty-two (22), said Block One Hundred and Forty (140); thence southeasterly in a direct line to the most easterly corner of Lot Five (5), Block One Hundred and Thirty-nine (139), said Walls Addition; thence southwesterly in a direct line to the most southerly corner of Lot Five (5), said Block One Hundred and Thirty-nine (139); thence southeasterly in a direct line to the most southerly corner of Lot Twenty-seven (27), said Block One Hundred and Thirty-nine (139); thence northeasterly in a direct line to the most easterly corner of Lot Twenty-three (23), said Block One Hundred and Thirty-nine (139); thence southeasterly in a direct line to the most southerly corner of Lot Twelve (12), said Block One Hundred and Thirty-eight (138), which said point is also on the easterly boundary line of said Walls Addition; thence southerly along the said easterly boundary line of Walls Addition and along a direct extension southerly thereof to the southerly line of the right-of-way of the Oakland Branch of the Atchison, Topeka & Santa Fe Railway; thence westerly along said southerly right-of-way line of the Oakland Branch of the Atchison, Topeka & Santa Fe Railway to the northeasterly corner of Lot Four (4), Block One Hundred and Sixty-three (163), said Walls Addition; thence southeasterly in a direct line to the most easterly corner of Lot Twenty-one (21), Block One Hundred and Eighty-three (183), said Walls Addition; thence easterly in a direct line to the northeasterly corner of Lot Two (2), said Block One Hundred and Eighty-three (183); thence southerly in a direct line to the southeasterly corner of Lot Two (2), said Block One Hundred and Eighty-three (183); thence southeasterly in a direct line to the intersection of the easterly line of Forty-first Street and the southerly line of Wall Avenue; thence southerly along the easterly line of Forty-first Street to the northerly line of Cutting Boulevard; thence southwesterly in a direct line to the southwesterly corner of Lot Fifty (50), Block One Hundred and Ninety-five (195), said Walls Addition; thence northerly in a direct line to the northwesterly corner of said Lot Forty-nine (49), said Block One Hundred and Ninety-five (195); thence northerly in a direct line to the northwesterly corner of Lot Twenty-three (23), said Block One Hundred and Ninety-five (195); thence northwesterly in a direct line to the southwesterly corner of Lot Nineteen (19), Block One Hundred and Ninety-two (192), said Walls Addition; thence northwesterly in a direct line to the southeasterly corner of Lot Twenty-seven (27), Block One Hundred and Ninety-one (191), said Walls Addition; thence westerly in a direct line to the southwesterly corner of Lot Nine (9), Block One Hundred and Eighty-eight (188), said Walls Addition; thence southerly along a direct extension southerly of the westerly boundary line of Lot Nine (9), said Block One Hundred and Eighty-eight (188) to the northwesterly line of Lot Twenty-seven (27), said Block One Hundred and Eighty-eight (188); thence southwesterly along the northwesterly boundary line of said Lot Twenty-seven (27), Block One Hundred and Eighty-eight (188), to the most westerly corner thereof; thence westerly in a direct line to the most easterly corner of Lot Seventeen (17), Block One Hundred and Eighty-nine (189), said Walls Addition; thence southwesterly in a direct line to the most southerly corner of said Lot; thence southeasterly in a direct line to the most easterly corner of Lot One (1), Block Three (3), as said Lot and Block are shown on that certain map entitled "Map of Pullman Townsite" filed in the office of the County Recorder of Contra Costa County, California, on March 7, 1910; thence southwesterly in a direct line to the most southerly corner of Lot Four (4), said Block Three (3); thence southwesterly in a direct line to the most easterly corner of Lot One (1), Block Two (2), said Pullman Townsite; thence southwesterly in a direct line to the most southerly corner of Lot Five (5), said Block One Hundred and Forty-three (143); thence northeasterly in a direct line to the most westerly corner of Lot Five (5), said Block One Hundred and Forty-three (143); thence northeasterly in a direct line to the most northerly corner of said Lot Five (5), Block One Hundred and Forty-three (143); thence southeasterly in a direct line to the most eastern corner of Lot Five (5), Block One Hundred and Forty-three (143), said Walls Addition; thence southwesterly in a direct line to the most southerly corner of said Lot Five (5), Block One Hundred and Forty-two (142); thence southeasterly in a direct line to the most easterly corner of Lot Twenty-one (21), Block One Hundred and Forty-two (142); thence southwesterly in a direct line to the most southerly corner of said Lot Twenty-one (21), said Block One Hundred and Forty-two (142); thence northeasterly in a direct line to the most easterly corner of said Lot Twenty-one (21), Block One Hundred and Forty-two (142); thence southeasterly in a direct line to the most southerly corner of Lot Five (5), said Block One Hundred and Forty-one (141), said Walls Addition; thence southwesterly in a direct line to the most southerly corner of said Lot Twenty-two (22), Block One Hundred and Forty-one (141); thence northeasterly in a direct line to the most easterly corner of said Lot Twenty-two (22), Block One Hundred and Forty-one (141); thence southeasterly in a direct line to the most southerly corner of Lot Five (5), Block One Hundred and Forty (140), said Walls Addition; thence southwesterly in a direct line to the most southerly corner of said Lot Five (5), said Block One Hundred and Forty (140); thence southeasterly in a direct line to the most easterly corner of Lot Twenty-two (22), said Block One Hundred and Forty (140); thence northeasterly in a direct line to the most easterly corner of Lot Five (5), Block One Hundred and Thirty-nine (139), said Walls Addition; thence southwesterly in a direct line to the most southerly corner of Lot Five (5), said Block One Hundred and Thirty-nine (139); thence southeasterly in a direct line to the most southerly corner of Lot Twenty-three (23), said Block One Hundred and Thirty-nine (139); thence northeasterly in a direct line to the most easterly corner of Lot Twenty-three (23), said Block One Hundred and Thirty-nine (139); thence southeasterly in a direct line to the most southerly corner of Lot Five (5), Block One Hundred and Thirty-eight (138), said Walls Addition; thence southwesterly in a direct line to the most southerly corner of Lot Five (5), said Block One Hundred and Thirty-eight (138); thence southeasterly in a direct line to the most southerly corner of Lot Seven (7), said Block One Hundred and Thirty-eight (138); thence southwesterly in a direct line to the most southerly corner of Lot Four (4), said Block Three (3); thence southwesterly in a direct line to the most easterly corner of Lot One (1), Block Two (2), said Pullman Townsite; thence southwesterly in a direct line to the most southerly corner of Lot Two (2), said Block Two (2); thence southwesterly in a direct line to the most southerly corner of Lot Five (5), said Block One Hundred and Forty-three (143), said Walls Addition; thence southeasterly in a direct line to the most westerly corner of Lot Five (5), said Block One Hundred and Forty-three (143); thence northeasterly in a direct line to the most northerly corner of said Lot Five (5), Block One Hundred and Forty-three (143); thence southeasterly in a direct line to the most eastern corner of Lot Five (5), Block One Hundred and Forty-three (143), said Walls Addition; thence southwesterly in a direct line to the most southerly corner of said Lot Five (5), Block One Hundred and Forty-two (142); thence southeasterly in a direct line to the most northerly corner of Lot Twenty-one (21), said Block One Hundred and Forty-two (142); thence northeasterly in a direct line to the most easterly corner of said Lot Twenty-one (21), Block One Hundred and Forty-two (142); thence southeasterly in a direct line to the most southerly corner of Lot Five (5), said Block One Hundred and Forty-one (141), said Walls Addition; thence southwesterly in a direct line to the most southerly corner of said Lot Twenty-two (22), Block One Hundred and Forty-one (141); thence northeasterly in a direct line to the most easterly corner of said Lot Twenty-two (22), Block One Hundred and Forty-one (141); thence southeasterly in a direct line to the most southerly corner of Lot Five (5), said Block One Hundred and Forty (140), said Walls Addition; thence southwesterly in a direct line to the most southerly corner of said Lot Five (5), said Block One Hundred and Forty (140); thence southeasterly in a direct line to the most easterly corner of Lot Twenty-two (22), said Block One Hundred and Forty (140); thence northeasterly in a direct line to the most easterly corner of Lot Five (5), Block One Hundred and Thirty-nine (139), said Walls Addition; thence southwesterly in a direct line to the most southerly corner of said Lot Five (5), said Block One Hundred and Thirty-nine (139); thence southeasterly in a direct line to the most southerly corner of Lot Twenty-seven (27), said Block One Hundred and Thirty-nine (139); thence northeasterly in a direct line to the most easterly corner of Lot Seventeen (17), Block One Hundred and Eighty-nine (189), said Walls Addition; thence southwesterly in a direct line to the most southerly corner of last said lot; thence southeasterly in a direct line to the most easterly corner of Lot One (1), Block Three (3), as said Lot and Block are shown on that certain map entitled "Map of Pullman Townsite" filed in the office of the County Recorder of Contra Costa County, California, on March 7, 1910; thence southwesterly in a direct line to the most southerly corner of Lot Four (4), said Block Three (3); thence southwesterly in a direct line to the most easterly corner of Lot One (1), Block Two (2), said Pullman Townsite; thence southwesterly in a direct line to the most southerly corner of Lot Five (5), said Block One Hundred and Forty-three (143); said Walls Addition; thence southeasterly in a direct line to the most westerly corner of Lot Five (5), said Block One Hundred and Forty-three (143); thence northeasterly in a direct line to the most northerly corner of said Lot Five (5), Block One Hundred and Forty-three (143); thence southeasterly in a direct line to the most eastern corner of Lot Five (5), Block One Hundred and Forty-three (143), said Walls Addition; thence southwesterly in a direct line to the most southerly corner of said Lot Five (5), Block One Hundred and Forty-two (142); thence southeasterly in a direct line to the most northerly corner of Lot Twenty-one (21), said Block One Hundred and Forty-two (142); thence northeasterly in a direct line to the most easterly corner of said Lot Twenty-one (21), Block One Hundred and Forty-two (142); thence southeasterly in a direct line to the most southerly corner of Lot Five (5), said Block One Hundred and Forty-one (141), said Walls Addition; thence southwesterly in a direct line to the most southerly corner of said Lot Twenty-two (22), Block One Hundred and Forty-one (141); thence northeasterly in a direct line to the most easterly corner of said Lot Twenty-two (22), Block One Hundred and Forty-one (141); thence southeasterly in a direct line to the most southerly corner of Lot Five (5), said Block One Hundred and Forty (140), said Walls Addition; thence southwesterly in a direct line to the most southerly corner of said Lot Five (5), said Block One Hundred and Forty (140); thence southeasterly in a direct line to the most easterly corner of Lot Twenty-two (22), said Block One Hundred and Forty (140); thence northeasterly in a direct line to the most easterly corner of Lot Five (5), Block One Hundred and Thirty-nine (139), said Walls Addition; thence southwesterly in a direct line to the most southerly corner of said Lot Five (5), said Block One Hundred and Thirty-nine (139); thence southeasterly in a direct line to the most southerly corner of Lot Twenty-seven (27), said Block One Hundred and Thirty-nine (139); thence northeasterly in a direct line to the most easterly corner of Lot Twenty-three (23), said Block One Hundred and Thirty-nine (139); thence southeasterly in a direct line to the most southerly corner of Lot Twelve (12), said Block One Hundred and Thirty-eight (138), which said point is also on the easterly boundary line of said Walls Addition; thence southerly along the said easterly boundary line of Walls Addition and along a direct extension southerly thereof to the southerly line of the right-of-way of the Oakland Branch of the Atchison, Topeka & Santa Fe Railway; thence westerly along said southerly right-of-way line of the Oakland Branch of the Atchison, Topeka & Santa Fe Railway to the northeasterly corner of Lot Four (4), Block One Hundred and Sixty-three (163), said Walls Addition; thence southeasterly in a direct line to the most easterly corner of Lot Twenty-one (21), Block One Hundred and Eighty-three (183), said Walls Addition; thence easterly in a direct line to the northeasterly corner of Lot Two (2), said Block One Hundred and Eighty-three (183); thence southerly in a direct line to the southeasterly corner of Lot Two (2), said Block One Hundred and Eighty-three (183); thence southeasterly in a direct line to the intersection of the easterly line of Forty-first Street and the southerly line of Wall Avenue; thence southerly along the easterly line of Forty-first Street to the northerly line of Cutting Boulevard; thence southwesterly in a direct line to the southwesterly corner of Lot Fifty (50), Block One Hundred and Ninety-five (195), said Walls Addition; thence northerly in a direct line to the northwesterly corner of said Lot Forty-nine (49), said Block One Hundred and Ninety-five (195); thence northerly in a direct line to the northwesterly corner of Lot Twenty-three (23), said Block One Hundred and Ninety-five (195); thence northwesterly in a direct line to the southwesterly corner of Lot Nineteen (19), Block One Hundred and Ninety-two (192), said Walls Addition; thence northwesterly in a direct line to the southeasterly corner of Lot Twenty-seven (27), Block One Hundred and Ninety-one (191), said Walls Addition; thence westerly in a direct line to the southwesterly corner of Lot Nine (9), Block One Hundred and Eighty-eight (188), said Walls Addition; thence southerly along a direct extension southerly of the westerly boundary line of Lot Nine (9), said Block One Hundred and Eighty-eight (188) to the northwesterly line of Lot Twenty-seven (27), said Block One Hundred and Eighty-eight (188); thence southwesterly along the northwesterly boundary line of said Lot Twenty-seven (27), Block One Hundred and Eighty-eight (188), to the most westerly corner thereof; thence wester

THE STORE FOR EVERYBODY

WATCH THIS SPACE EVERY DAY AND SAVE MONEY

The Pattern House of Richmond

Ladies Home Journal and Pictorial Review 10c & 15c

BLACK CAT HOSIERY--for Men, Women & Children, 12½c, 25c, 35c, 50c

R. & G. CORSETS

Meet Me at The Fair Save Money

C. C. OLNEY

Phone Richmond 811 731 Macdonald Avenue

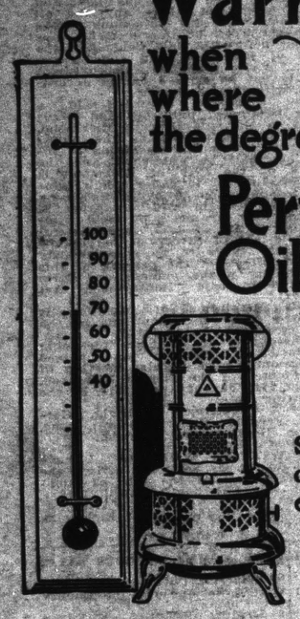

Warmth!

when where the degree you want it

Perfection Oil Heater

Smokeless and odorless. Dealers everywhere

For best results use Pearl Oil

Standard Oil Company (California)

How to Cure Coughs and Colds.

Keep out of Drafts. Avoid Exposure. Eat and Live Right and Take Dr. King's New Discovery.

You catch cold because your system is below normal and finds itself unable to throw off the cold germs. To recover you should first take a remedy to kill the germs. Then be careful of your eating. Avoid exposure. Go to bed early and save your strength in every possible way. To kill the germs take Dr. King's New Discovery.

Just the minute Dr. King's New Discovery touches the cold germs they begin to shrivel and die. Your irritation ceases. The cough eases and you begin to get better. Dr. King's New Discovery is just laxative enough to expel the dead germs and poisonous secretions.

The ingredients in Dr. King's New Discovery make it an excellent cough and cold remedy. Don't endure the annoyance of coughs and colds. Don't keep on suffering. Don't take the risk of more serious illness. Take Dr. King's New Discovery. Watch your eating and habits. You will find your cough and cold under easy and natural control and be assured of a speedy recovery. At all druggists.

BE PRETTY! TURN GRAY HAIR DARK

Look young! Nobody can tell if you use Grandmother's simple recipe of Sage Tea and Sulphur.

Almost everyone knows that Sage Tea and Sulphur, properly compounded, brings back the natural color and lustre to the hair when faded, streaked or gray. Years ago the only way to get this mixture was to make it at home, which is mussy and troublesome. Nowadays by asking at any drug store for "Wyeth's Sage and Sulphur Compound," you will get a large bottle of this famous old recipe, improved by the addition of other ingredients, for about 50 cents.

Don't stay gray! Try it! No one can possibly tell that you darken your hair, as it does it so naturally and evenly. You dampen a sponge or soft brush with it and draw this through your hair, taking one small strand at a time; by morning the gray hair disappears, and after another application or two, your hair becomes beautifully dark, glossy and attractive.

Wyeth's Sage and Sulphur Compound is a delightful toilet requisite for those who desire dark hair and a youthful appearance. It is not intended for the cure, mitigation or prevention of disease.

RECOVERING

B. L. Fries operated upon at the Craven hospital yesterday for a broken shoulder is reported as recovering slowly.

WE ARE HERE TO STAY

Red Line Messenger Service

OUR MOTTO

Prompt service and quick delivery. Best service for the least money.

H. J. BEYER

Phone 890 Office 1008 Macdonald

JUST OPENED

Nevin Avenue Grocery

Full and Fresh Line of Fruits and Vegetables. Imported Italian goods. Cigars and Tobacco.

Sixth St. and Nevin Ave.

A. SCARI, Prop.

T. & D. RICHMOND THEATRE

TONIGHT'S PROGRAM

MATINEE DAILY 2:15 to 5:00

William Fox presents Frederick Fox in the great five reel drama, "THE FAMILY STAIN." It is founded upon the great detective story of Emile Gaboriau, "The Widow Lerouge."

PATHE NEWS—Hot on Villa's trail and the Wreck of the Twentieth Century Limited and Buffalo Streets Flooded.

Luke the Candy Cut Up is a lively comedy.

Regent Theater

1106 MACDONALD AVE.

TONIGHT

Admission 5 & 10¢

"HOUSE OF FEATURES"

Equitable Motion Picture Corporation presents Gail Kane, (the equitable girl) in "THE LABYRINTH." A five part photo drama which gives a startlingly realistic presentation of New York stage life.

Griffith Re-Issue, Dorothy Gish and Henry Walthal in "MY HERO."

Vim comedy, Pokes and Jabs, CHICKENS."

Tomorrow—Viola Dana in "The Innocence of Ruth."

WHIST HOSTESS

Mrs. H. W. Lunceford was hostess at a whist party held at the Richmond clubhouse this afternoon.

AT THE REGENT THEATRE

"The Labyrinth," which is coming to the Regent theater today as the next feature on the Equitable program, is a story covering phases of New York life not often presented on the screen. The star of the piece is Gail Kane (The Equitable Girl), and her work as Flo Burke, the dancer, and as Mrs. Robert Fenton, the wife of a mission worker in the slums, is of an order which fully qualifies her for her new title. Her support is of the best, and the settings of the play, which include the interior of the Plaza theater, New York, with the entire company of the Century theater on the stage, the little mission church, a realistic railroad smash, and many other effective scenes, are packed full of interest. There is a way out of the entaglements into which the dancer's bigness of heart has led her, and it is revealed in a strikingly effective manner.

A one reel Griffith production with Dorothy Gish and Henry Walthal in the cast, "My Hero" and a Vim comedy, "Chickens" will also be shown.

Tomorrow Viola Dana in "The Innocence of Ruth."

AT RICHMOND THEATRE

No more strange and thrilling story was ever written than "The Family Stain," adapted from "The Widow Lerouge," and produced by William Fox. It is a mystery story of far more than usual interest at the Richmond theater tonight. In this story, Emile Gaborian gives greater play to his fantastic mind than any other story that he ever wrote.

The Widow Lerouge, a strange woman who lived several years in a small community, one morning is found murdered in her home. The local police find the situation too big for them to cope with, whereupon an amateur detective, an old man of wealth named Talbert, is sent for and he begins to unravel the mystery. Such a tangle of complications as ensue are rarely, if ever, found in any detective story. The trail leads from the humble widow's cottage to the home of a powerful man, who stands high in the government. It appears that many years before this, the high official, Commarin, was in love with a beautiful girl. He is forced, however, by his haughty family to marry a girl in his own station of life. A child is born to the woman he wanted to marry and to his own wife at almost the same time.

So much in love was Commarin with the woman that he was unable to marry, that he desires to bring her child up in all the luxury that his great fortune could command.

Director William S. Davis, who made this wonderful picture, was able to put into it all of the charm, interest and thrills that are portrayed by Gaboriu in the story. In some of the scenes, more than 100 persons were used. The way the story works itself out and the final climaxes form one of the chief features of the strength and vividness of this unusual story.

In addition to this big attraction Manager Wilson will offer the Pathe News the scenes from Mexico where U. S. troops are chasing Villa, the wreck of the Twentieth Century Limited and flooding of Buffalo. The comedy is "Luke the Candy Kid."

YEOMEN PLAN NOVEL SOCIAL

Arrangements were completed by Olive Homestead lodge, Brotherhood of American Yeomen at its meeting in Pythian hall last evening for a class initiation and entertainment to be held in Pythian hall Monday night.

Committees arranging for the party follow:

L. Waddingham, chairman; A. Lansaman, E. Warrillow, M. Conway and M. Maloney.

CARD OF THANKS

We desire to express our sincere and heartfelt thanks to all and especially to the Teamster's Union for the kindly help and sympathy extended to us in the loss of a husband and father.

MRS. RALPH PYNCHON AND CHILDREN.

PARIS DEMANDS MORE MUNITIONS

PARIS, April 19.—A warning that France must make still greater efforts was given by Albert Thomas, the munitions minister, in an address at the Creusot works. Thomas praised the efforts of the workers, and continued:

"But these efforts, great as they are, are still insufficient. The enemy had a considerable advantage over us, which we perhaps have not yet regained. Certainly our armies, thanks to you, are today well provided with munitions, but you know how the enemy, with his methodical, disciplined organization, has constantly increased his strength.

"It is your task to continue, to surpass our production, and with the aid of our allies to equal the effort of the menacing, sleepless enemy."

CLAIMS ALLOWED BY CITY COUNCIL

At the meeting of the city council held last Monday evening, the following claims against the city were audited by the finance committee and allowed by the council:

J. McLean	$ 15.00
P. Walsh	15.00
A. P. Tyler	25.50
H. A. Hawkins	15.00
S. Hounsell	15.00
R. O'Brien	15.00
M. Bertera	19.50
J. Verges	15.00
T. Rogers	3.75
W. J. Osborne	17.50
C. B. Randall	15.00
J. Germeshausen	12.50
C. H. Lea	2.20
R. H. Cunningham	15.00
J. M. Bennett	15.00
C. H. Dugain	15.00
M. F. McGushin	12.50
J. R. Nesbitt	12.50
G. R. Hamner	15.00
Ernest Fetrow	5.00
Wm. Pfensig	5.00
S. J. Wilson	15.00
C. Sullivan	12.50
G. W. Hoskinson	7.50
E. Alves	33.00
N. M. Blankenship	33.00
J. D. Baldwin	33.00
G. G. Fronk	33.00
Richmond Independent	119.51
Elizabeth Favero	8.66
Barroughs Ad. Mach. Co.	4.15
John Rosa	10.00
Southern Pacific Co.	2.00
Santa Fe Foundary Co.	145.93
Richmond Supply Co.	22.00
W. G. Wise	59.05
Henry Dambach	27.50
J. E. Crozier	7.40
Pioneer Elec. Co.	2.40
C. E. Neidecker	20.95
Chanslor & Lyon Co.	12.07
Olds Transfer Co.	1.02
S. F. O. T. Rys.	1.00
Total	$891.59

MOOSE DEFENDERS HOLD DANCE PARTY

Members of Company F, Moose Defenders entertained at a dancing party in Moose hall last evening.

More than fifty invited guests were in attendance.

The committee in charge of the affair follows: George Carrick, chairman; J. R. Van Valer, H. D. Van Valer and C. Xavier.

SOCIETY IS GUEST OF POPULAR MATRON

The Girls' Friendly society of Trinity Episcopal church was entertained at the home of Mrs. Preston Rosier, 441 Thirteenth street last evening.

The club changed its meeting night from Wednesday to Tuesday.

VISITORS HERE

R. Bankhead, former businessman of this city and a charter member of Richmond lodge of Elks is visiting here for a few days from Eureka. Bankhead is connected with the Northwestern Pacific Railway company at the present time.

RABID COYOTE BITES RANCHER

ELKO, NEV., April 19.—Word has been received here through Charles Howard, the sheepman, of the death in the Diamond A desert of Hi Robinson of hydrophobia.

Robinson was bitten on the face by a rabid coyote.

LATE HOURS CAUSE KIDS TO GO ASTRAY

WILLOWS, April 19.—"Nine-tenths of the cases brought before the juvenile court are the result of children being permitted by their parents to be out late at night," was the statement made by Judge William M. Finch at a meeting of parents and business men called to discuss the best means of dealing with juvenile offenders.

FORESTERS INITIATE BIG CLASS LAST EVE

Richmond Grove, Ancient Order of Foresters initiated twelve candidates at its meeting in Bank hall last night.

The committee arranging the initiatory work was: E. Miller, G. Kallu, E. G. Alexander and H. Church.

A class initiation is also planned for the evening of May 18th.

1 CANDIDATE TAKEN IN BY PYTHIAN LODGE

One candidate was initiated into Richmond Temple, Pythian Sisters, at its meeting in Pythian hall last evening. Refreshments followed the initiation. A committee composed of Mrs. H. Ripley, Mrs. M. Masters and F. Burman were in charge of the affair.

SOCIETY WILL HOLD MITE BOX OPENING

The members of the Home Missionary society of the Wesley Methodist church will hold a mite box opening at the church on the afternoon of April 28th.

Mrs. Clare Horner, president of the society will be in charge of the affair.

COMING EVENTS

April 28—Grand mask ball by Richmond club at clubhouse.

May 19—Informal dancing party of Miramar Chapter, O. E. S., East Shore park.

April 20—Whist party by Contra Costa Temple, Pythian Sisters at Pythian hall.

April 22—Gustav Vasa's prize mask ball at Bank hall. Union music.

April 25— Prize whist party by Redmen at Pythian hall. Dancing and refreshments.

April 28—Social dance by Rust lodge, Praetorians, at Davis hall.

April 29—First annual ball by the Richmond local, Letter Carriers' Union, at East Shore park.

April 29—Dance and whist party by ladies of St. Paul's Catholic church at San Pablo.

NEW STANDARD OIL SHIPS

The Standard Oil company of New Jersey is building fifteen tank ships, and the Standard Oil company of New York is adding ten takenrs to its fleet.

WILSON TO SEE BERNSTORFF

WASHINGTON, April 19.—Secretary Lansing today informed Count von Bernstorff, German ambassador, that he was ready to discuss the submarine situation with him and a conference probably will be arranged for tomorrow. Yesterday Secretary Lansing informed him he could not discuss the subject.

NEW OFFICES

(Special to Record-Herald)

MARTINEZ, April 19.—Dr. J. M. Lynch, formerly of Richmond has moved into new offices at the Bergamimi building.

MOTHER'S DAY

The Sacramento lodge of Elks will hold this year, on May 16th, its first official observance of Mother's day. Last year, in San Francisco, the State Reunion Association of Elks adopted a resolution recommending to the various lodges of California that Mother's day be duly observed annually hereafter.

HAS POISON OAK

J. L. Rihn, real estate dealer, is confined to his home, 449 Eighth street with an attack of poison oak.

Which Side Are You On?

Which one of these men do you think will be a success?

The one who saves his money or the one who wastes it on foolishness and extravagance. Naturally the answer is, the one who SAVES HIS MONEY.

Are you this one? Are you Saving YOUR MONEY?

The man who SAVES is the man who makes a SUCCESS.

Make a start—BEGIN NOW—today—We pay 4 per cent interest.

MECHANICS BANK

8th and Macdonald Richmond

LOCAL MENTION

Pertinent remarks about well-known People in Richmond Happenings about Town

LADIES NIGHT

Richmond lodge of Elks at its meeting last evening completed preparations for the holding of another ladies' night in the club rooms on the evening of April 27th. Louie Farrial is chairman of the committee in charge of the evening. A short entertainment has been planned for the early evening to be followed with dancing.

PLAN PARTY

A banquet and entertainment is planned for Friday evening by Log Cabin Camp, Woodmen of the World at Woodmen hall. The social will be the first of a series of six planned by the Woodmen. A special committee is arranging for the affair.

FROM MARTINEZ

Mrs. A. B Coleman of Martinez was a visitor in this city last evening.

MOVE WAREHOUSE

Contractors are today moving the warehouse of Pulse Bros. on Tenth street near Macdonald to a site on Fifteenth street near the Oakland branch of the Santa Fe. The removal of the warehouse is to make ready for the erection of an addition to the Tenth street school.

SELLS NEW CAR

Henry M. Stern, local agent for the Saxon Automobile company reports the sale of a Saxon "Six" to J. L. Miller, well known Santa Fe employe residing on Fifteenth street.

VISITORS PRESENT

Many visitors were present last evening at the meeting of Eclipse lodge of Odd Fellows in Woodmen hall.

FROM SANTA ROSA

F. W. Wilson, a rancher of Santa Rosa, who recently purchased the James Cruichshank property on Washington avenue was a visitor here today.

DISCUSS DUES

The Richmond club at its meeting yesterday afternoon discussed the proposition of raising the dues and initiation fees. Final action will be taken in the matter next Monday.

HIGH COST OF LIVING SOLVED BY

SIMMONS CASH GROCERY

E. M. SIMMONS, Prop.

315 Macdonald Avenue Phone Richmond 800

WE ARE MAKING SPECIAL INDUCEMENTS THIS WEEK AT OUR STORE FOR ALL AS THIS IS PAY DAY WEEK AND ALSO EASTERTIDE.

2 Doz. Eggs	45¢	2 10¢ loaves of Bread	15¢
Hams lb., 25¢ kind	22¢	3 lbs Flaked Hominey	25¢
Shoulder Hams, lb.	12¢	3 can Corn; 3 can Peas; 3 cans String Beans; 3 cans Tomatoes	$1.00
2 lbs. Butter	60¢	100 lbs Oregon Potatoes	$1.75
49 lbs. Flour	$1.35	3 cans of Milk, tall cans	20¢
24 lbs Flour	75¢	1 can Tulip Milk	5¢
1 lb Japan Tea, regular 40¢	25¢	1 pint Olives	10¢
1 lb. can Tuna fish, reg. 20¢	10¢	5 rolls Toilet Paper	25¢
1 Bottle Pineapple Juice	5¢	1 bottle Mustard, reg 10¢	5¢
3 lbs. Coffee, reg. 20¢	50¢	Hams, Bacon, Lard, Cottoline Crisco, Salad Oils, Wasson's Oil; all at cut prices this week.	
1 lb. Ginger Snaps	10¢		

TRY OUR HAMS—BONED AND ROLLED

Choice Auction Sale

Of the balance of the elegent new stock of furniture and rugs, of the Metropolitan Furniture Co. By order of the Insurance Co. we will try and wind up this stock at this sale. We will also sell the fine furniture, piano, draperies, books, etc. of the A. Myer estate. Sale at 1007 Clay St. near 10th St., Oakland, sale Friday, April 21st at 10:30 a. m. Open for inspection Thursday afternoon and evening.

Comprising in part: Fine upright piano, leather and tapestry odd parlor pieces, large rugs, draperies, carpets, one antique mahogany chest of drawers, brass and steel beds, bedding, odd dresses, chiffoniers, round mahogany and oak pedestal dining tables, buffets, side tables, chairs, fine library, gas and coal stoves, also a lot of tents, etc., etc.

This is a grand chance for the public to buy new goods at auction. ALL MUST AND WILL BE SOLD.

J. A. MUNRO & CO., Auctioneers

1007 Clay St. Oakland, Cal.